YOU HAD TO BE THERE

GIOVANNI METRO STOP GALLERY

WWWG PRODUCTIONS LTD. SINGAPORE - 2025

YOU HAD TO BE THERE

GIOVANNI METRO STOP GALLERY

WWWG PRODUCTIONS LTD. SINGAPORE - 2025

Yesterday, I received an irate message from someone claiming to be Emil's landlady.
The content of her message was quite alarming, filled with accusations and demands that left me feeling uneasy.
However, I find myself grappling with doubt regarding the veracity of her assertions.
It is possible that her claims

YOU HAD TO BE THERE

GIOVANNI METRO STOP GALLERY

WWWG PRODUCTIONS LTD. SINGAPORE - 2025

are not grounded in reality but rather represent an exaggerated attempt to manipulate the situation for financial gain from WWWG. The ambiguity of her intentions raises questions about whether this is a legitimate concern or a mere tactic to exploit the circumstances for her own benefit.

My efforts to reach Emil directly were unexpectedly

YOU HAD TO BE THERE

GIOVANNI METRO STOP GALLERY

WWWG PRODUCTIONS LTD. SINGAPORE - 2025

hindered by an unusual predicament involving his substantial $5,000 USD in roaming fees owed to a questionable streaming service based in New Guinea.

As the situation unfolded, it became clear that these charges were not merely frivolous expenses; Emil maintained that they were part of his legitimate business activities.

YOU HAD TO BE THERE

GIOVANNI METRO STOP GALLERY

WWWG PRODUCTIONS LTD. SINGAPORE - 2025

He claimed to be conducting extensive research to substantiate Little Joey Buyhim's dramatic assertion that his deceased uncle had met a grim fate at the hands of New Guinean cannibals. This revelation added a layer of complexity to the matter, as it blurred the lines between personal and professional obligations, leaving me to ponder the validity of Emil's claims and

YOU HAD TO BE THERE

GIOVANNI METRO STOP GALLERY

WWWG PRODUCTIONS LTD. SINGAPORE - 2025

the implications of his financial entanglements.
It was certainly a surprise to me when these events unfolded, especially considering my past interactions with Emil's Landlady.
She had always come across as a warm-hearted elderly Chinese woman, characterized by her sensible approach to life.
Her willingness to take a

YOU HAD TO BE THERE

GIOVANNI METRO STOP GALLERY

WWWG PRODUCTIONS LTD. SINGAPORE - 2025

chance on a potentially unreliable tenant seemed rooted in her understanding of human nature, particularly when the tenant was ready to provide a substantial deposit upfront.

This history of kindness and pragmatism made the recent developments all the more unexpected, leaving me to reassess my perceptions of her character and the circumstances surrounding

YOU HAD TO BE THERE

GIOVANNI METRO STOP GALLERY

WWWG PRODUCTIONS LTD. SINGAPORE - 2025

this situation.
During our discussion, she raised a pressing concern about Emil's overdue rent, which has now accumulated to three months, as well as his abrupt decision to change the locks without any prior notification.
She recounted that Emil had sent a handwritten note to her manager, in which he asserted his intention to homestead his rented room,

YOU HAD TO BE THERE

GIOVANNI METRO STOP GALLERY

WWWG PRODUCTIONS LTD. SINGAPORE - 2025

referencing an obscure law from the 1890s that allowed settlers to claim ownership of unoccupied land in the wilderness.

This peculiar claim, coupled with his increasingly erratic behavior, has left many questioning his state of mind and the implications of his actions on the rental agreement.

At last, I managed to get in touch with Emil, who had

YOU HAD TO BE THERE

GIOVANNI METRO STOP GALLERY

WWWG PRODUCTIONS LTD. SINGAPORE - 2025

just been released after a brief overnight stint in the notorious Penang Port Drunk Tank.

During our conversation, Emil shared an intriguing tidbit: a guard had confided in him that the Police Captain was contemplating the remarkable gesture of designating Emil's cell as "The Emil Memorial Detention Sanctuary."

This unexpected honor, while

YOU HAD TO BE THERE

GIOVANNI METRO STOP GALLERY

WWWG PRODUCTIONS LTD. SINGAPORE - 2025

perhaps tongue-in-cheek, highlights the peculiar charm and camaraderie that can arise even in the most unconventional circumstances.
Emil's experience in the drunk tank, filled with its own unique stories and characters, has undoubtedly left an indelible mark on him, transforming a night of misadventure into a tale of unexpected recognition.

YOU HAD TO BE THERE

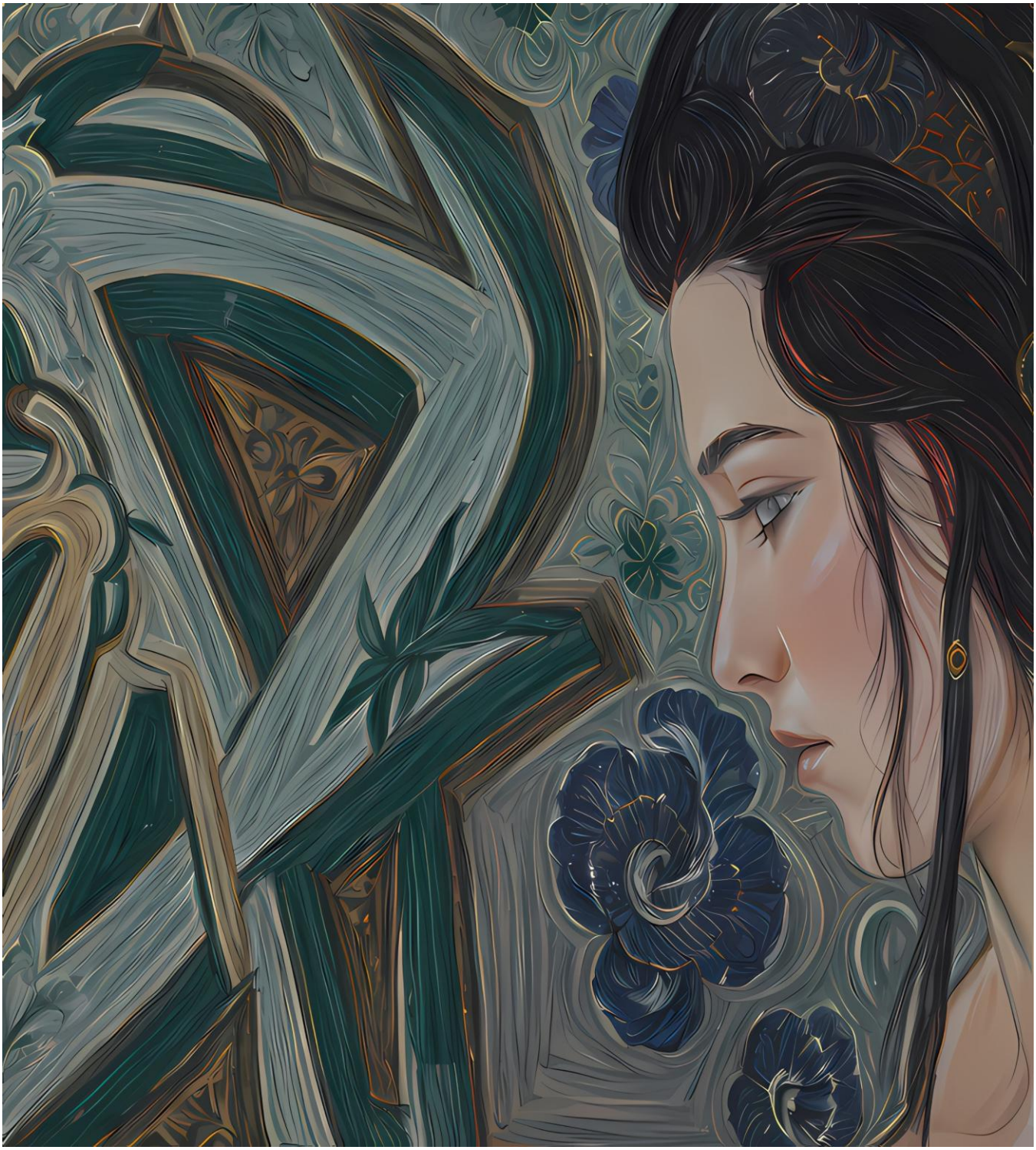

GIOVANNI METRO STOP GALLERY

WWWG PRODUCTIONS LTD. SINGAPORE - 2025

I reassured him that this moment marked a significant peak in his lengthy and somewhat dubious journalism career, which was often punctuated by whimsical sketches, seemingly influenced by his ongoing struggle with an addiction to Red Curry Pancake Paste.
I then attempted to redirect the discussion towards the pressing matter of his

YOU HAD TO BE THERE

GIOVANNI METRO STOP GALLERY

WWWG PRODUCTIONS LTD. SINGAPORE - 2025

landlady's persistent calls to WWWG, where she was adamantly demanding that the company cover Emil's rent along with the ever-mounting interest, or "vig," that accrued daily due to the local bylaws governing the Chinese loan shark industry. I had tactfully reminded her that such practices were illegal and that WWWG had a strict policy against engaging with either

YOU HAD TO BE THERE

GIOVANNI METRO STOP GALLERY

WWWG PRODUCTIONS LTD. SINGAPORE - 2025

terrorists or loan sharks. Furthermore, I mentioned our connections with the unofficial CCP Police Station, offering to make a few calls to clarify to her and her ex-con nephews that we took our policies very seriously. "Thank you kindly!" I added, hoping to convey both firmness and a hint of politeness in the face of her unreasonable demands. Emil confidently informed

YOU HAD TO BE THERE

GIOVANNI METRO STOP GALLERY

WWWG PRODUCTIONS LTD. SINGAPORE - 2025

me that his investigations in New Guinea were on the verge of uncovering a sensational story: Little Joey Buyhim's Uncle had not, contrary to popular belief, fallen victim to cannibalism. Instead, he was alive and thriving, operating a quaint beachside bar in Pango Pango, reportedly supported by a long-term grant from US Aid.

Emil emphasized the urgency

YOU HAD TO BE THERE

GIOVANNI METRO STOP GALLERY

WWWG PRODUCTIONS LTD. SINGAPORE - 2025

of his request for funding from WWWG, specifically for a first-class ticket to Pango Pango, along with operational funds that would enable him to navigate the local bureaucracy effectively. This financial support would be crucial for him to access the records necessary to substantiate his groundbreaking findings. He also mentioned that resolving his rent and credit

YOU HAD TO BE THERE

GIOVANNI METRO STOP GALLERY

WWWG PRODUCTIONS LTD. SINGAPORE - 2025

issues hinged on the timely release of this news, which he believed would attract significant media attention. As a final note, he reminded me that the Western Union Office in Penang closes at 5 PM Singapore time, underscoring the pressing nature of his situation and the need for swift action. We sincerely hope that this collection will not only meet our expectations but also

YOU HAD TO BE THERE

GIOVANNI METRO STOP GALLERY

WWWG PRODUCTIONS LTD. SINGAPORE - 2025

allow us to recover our investment.
To ensure the success of this endeavor, we encourage you to purchase multiple copies. Your support is crucial; without it, we risk the unfortunate fate of seeing WWWG face bankruptcy. This would leave Emil in a dire situation, potentially resorting to collecting aluminum cans along the Southern Strip in Las Vegas

GIOVANNI METRO STOP GALLERY
WWWG PRODUCTIONS LTD. SINGAPORE - 2025

YOU HAD TO BE THERE

GIOVANNI METRO STOP GALLERY

WWWG PRODUCTIONS LTD. SINGAPORE - 2025

just to sustain his peculiar addiction to Red Curry Pancake Paste.
Your thoughtful consideration and support can make a significant difference, and we truly appreciate your attention to this matter!

- Seine LaGone, 2025

YOU HAD TO BE THERE

GIOVANNI METRO STOP GALLERY

WWWG PRODUCTIONS LTD. SINGAPORE - 2025

YOU HAD TO BE THERE

GIOVANNI METRO STOP GALLERY

WWWG PRODUCTIONS LTD. SINGAPORE - 2025

YOU HAD TO BE THERE

GIOVANNI METRO STOP GALLERY

WWWG PRODUCTIONS LTD. SINGAPORE - 2025

YOU HAD TO BE THERE

GIOVANNI METRO STOP GALLERY

WWWG PRODUCTIONS LTD. SINGAPORE - 2025

YOU HAD TO BE THERE

GIOVANNI METRO STOP GALLERY

WWWG PRODUCTIONS LTD. SINGAPORE - 2025

YOU HAD TO BE THERE

GIOVANNI METRO STOP GALLERY

WWWG PRODUCTIONS LTD. SINGAPORE - 2025

YOU HAD TO BE THERE

GIOVANNI METRO STOP GALLERY

WWWG PRODUCTIONS LTD. SINGAPORE - 2025

YOU HAD TO BE THERE

GIOVANNI METRO STOP GALLERY

WWWG PRODUCTIONS LTD. SINGAPORE - 2025

YOU HAD TO BE THERE

GIOVANNI METRO STOP GALLERY

WWWG PRODUCTIONS LTD. SINGAPORE - 2025

YOU HAD TO BE THERE

GIOVANNI METRO STOP GALLERY

WWWG PRODUCTIONS LTD. SINGAPORE - 2025

YOU HAD TO BE THERE

GIOVANNI METRO STOP GALLERY

WWWG PRODUCTIONS LTD. SINGAPORE - 2025

YOU HAD TO BE THERE

GIOVANNI METRO STOP GALLERY

WWWG PRODUCTIONS LTD. SINGAPORE - 2025

YOU HAD TO BE THERE

GIOVANNI METRO STOP GALLERY

WWWG PRODUCTIONS LTD. SINGAPORE - 2025

YOU HAD TO BE THERE

GIOVANNI METRO STOP GALLERY

WWWG PRODUCTIONS LTD. SINGAPORE - 2025

YOU HAD TO BE THERE

GIOVANNI METRO STOP GALLERY

WWWG PRODUCTIONS LTD. SINGAPORE - 2025

YOU HAD TO BE THERE

GIOVANNI METRO STOP GALLERY

WWWG PRODUCTIONS LTD. SINGAPORE - 2025

YOU HAD TO BE THERE

GIOVANNI METRO STOP GALLERY

WWWG PRODUCTIONS LTD. SINGAPORE - 2025

YOU HAD TO BE THERE

GIOVANNI METRO STOP GALLERY

WWWG PRODUCTIONS LTD. SINGAPORE - 2025

YOU HAD TO BE THERE

GIOVANNI METRO STOP GALLERY

WWWG PRODUCTIONS LTD. SINGAPORE - 2025

YOU HAD TO BE THERE

GIOVANNI METRO STOP GALLERY

WWWG PRODUCTIONS LTD. SINGAPORE - 2025

YOU HAD TO BE THERE

GIOVANNI METRO STOP GALLERY

WWWG PRODUCTIONS LTD. SINGAPORE - 2025

YOU HAD TO BE THERE

GIOVANNI METRO STOP GALLERY

WWWG PRODUCTIONS LTD. SINGAPORE - 2025

YOU HAD TO BE THERE

GIOVANNI METRO STOP GALLERY

WWWG PRODUCTIONS LTD. SINGAPORE - 2025

YOU HAD TO BE THERE

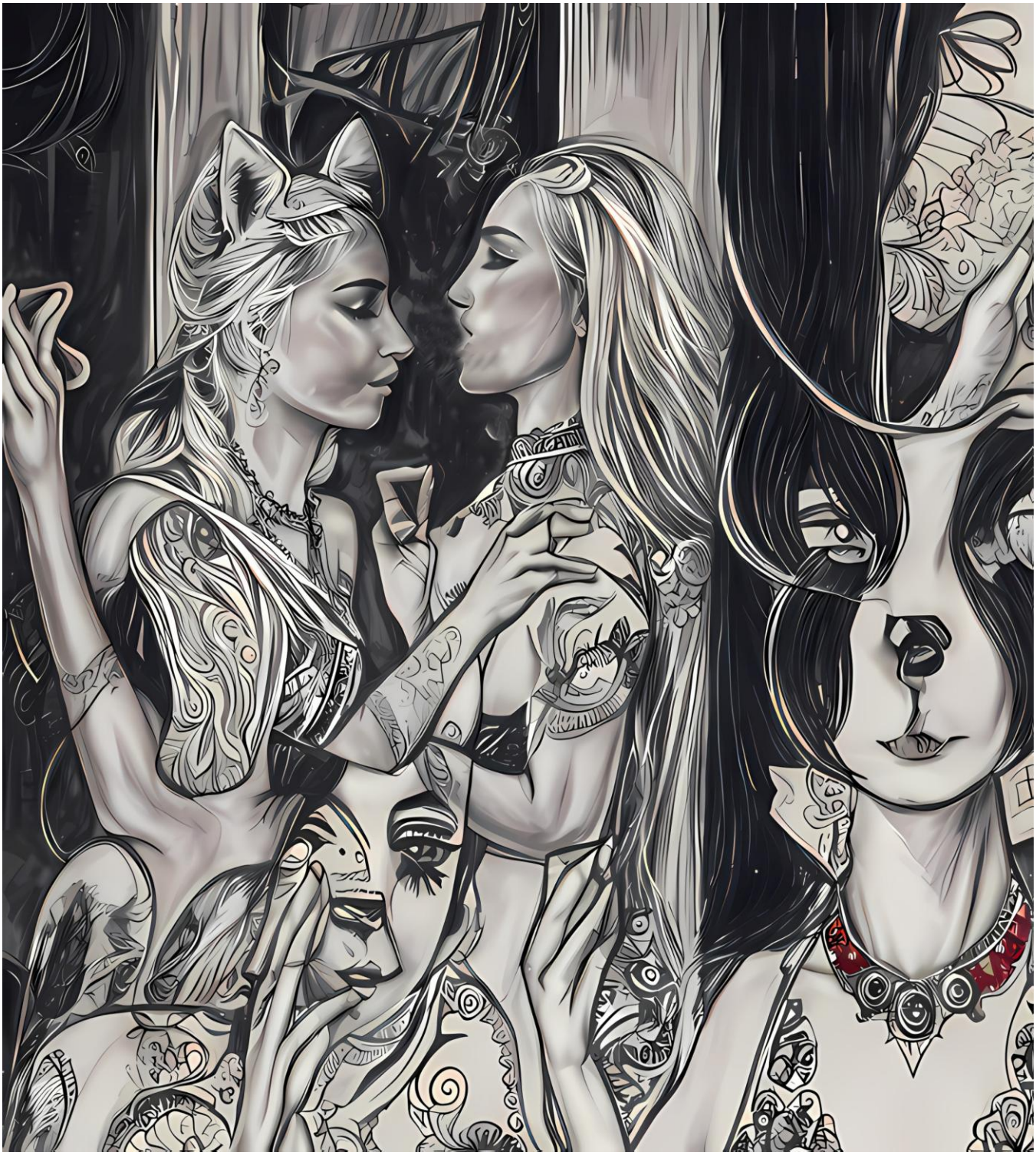

GIOVANNI METRO STOP GALLERY

WWWG PRODUCTIONS LTD. SINGAPORE - 2025

YOU HAD TO BE THERE

GIOVANNI METRO STOP GALLERY

WWWG PRODUCTIONS LTD. SINGAPORE - 2025

YOU HAD TO BE THERE

GIOVANNI METRO STOP GALLERY

WWWG PRODUCTIONS LTD. SINGAPORE - 2025

YOU HAD TO BE THERE

GIOVANNI METRO STOP GALLERY

WWWG PRODUCTIONS LTD. SINGAPORE - 2025

YOU HAD TO BE THERE

GIOVANNI METRO STOP GALLERY

WWWG PRODUCTIONS LTD. SINGAPORE - 2025

YOU HAD TO BE THERE

GIOVANNI METRO STOP GALLERY

WWWG PRODUCTIONS LTD. SINGAPORE - 2025

YOU HAD TO BE THERE

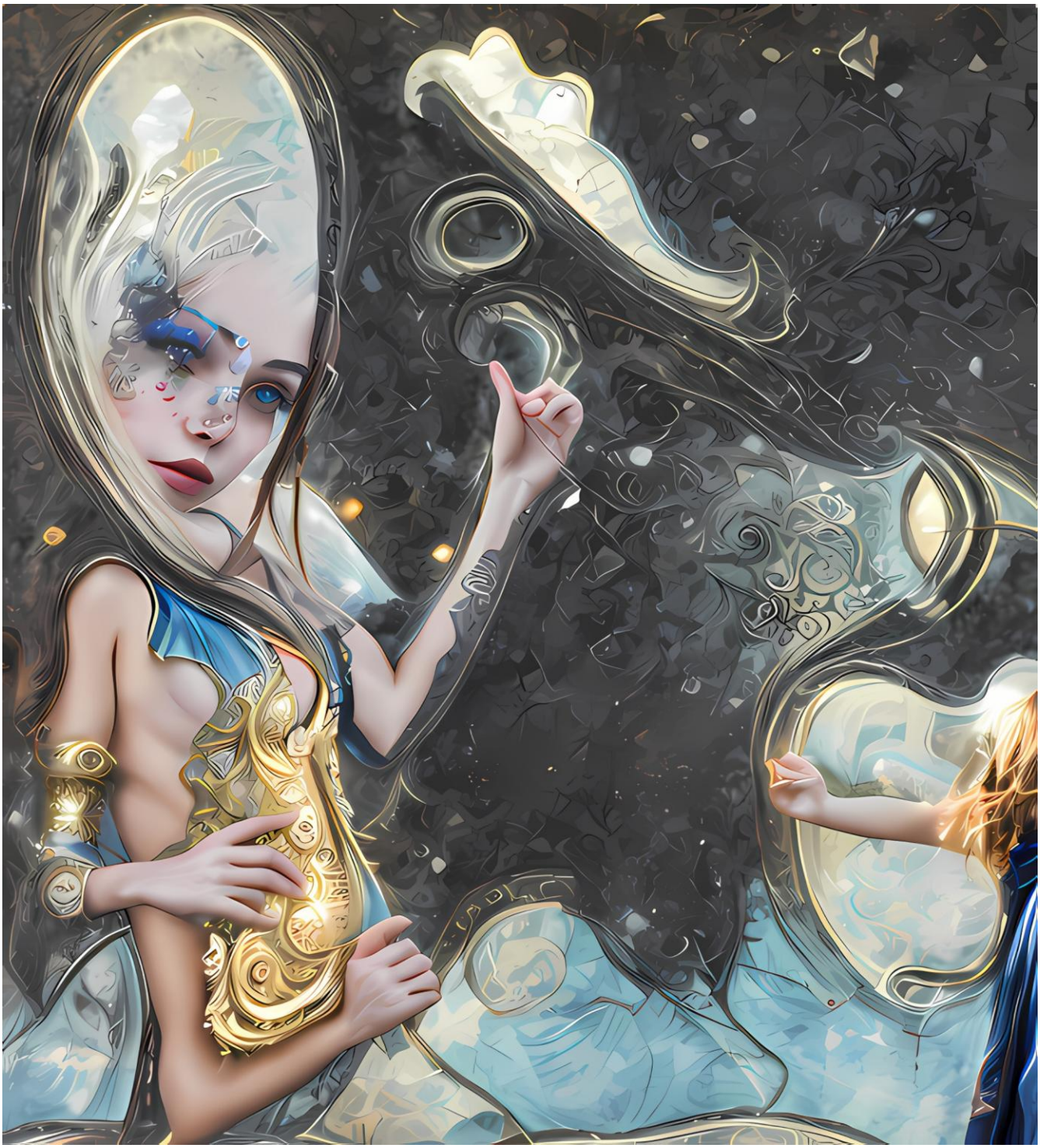

GIOVANNI METRO STOP GALLERY

WWWG PRODUCTIONS LTD. SINGAPORE - 2025

YOU HAD TO BE THERE

GIOVANNI METRO STOP GALLERY

WWWG PRODUCTIONS LTD. SINGAPORE - 2025

YOU HAD TO BE THERE

GIOVANNI METRO STOP GALLERY

WWWG PRODUCTIONS LTD. SINGAPORE - 2025

YOU HAD TO BE THERE

GIOVANNI METRO STOP GALLERY

WWWG PRODUCTIONS LTD. SINGAPORE - 2025

YOU HAD TO BE THERE

GIOVANNI METRO STOP GALLERY

WWWG PRODUCTIONS LTD. SINGAPORE - 2025

YOU HAD TO BE THERE

GIOVANNI METRO STOP GALLERY

WWWG PRODUCTIONS LTD. SINGAPORE - 2025

YOU HAD TO BE THERE

GIOVANNI METRO STOP GALLERY

WWWG PRODUCTIONS LTD. SINGAPORE - 2025

YOU HAD TO BE THERE

GIOVANNI METRO STOP GALLERY

WWWG PRODUCTIONS LTD. SINGAPORE - 2025

YOU HAD TO BE THERE

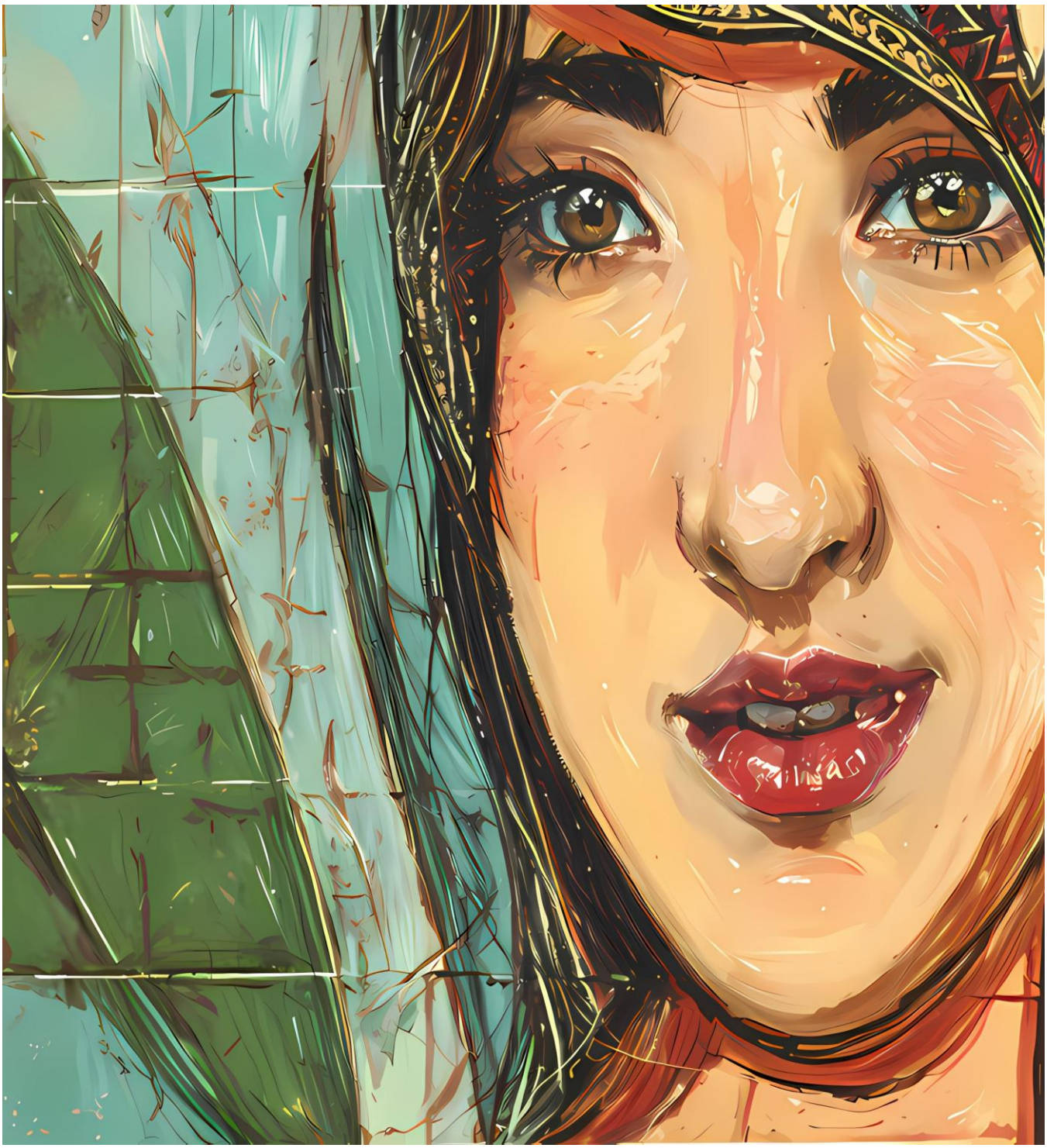

GIOVANNI METRO STOP GALLERY

WWWG PRODUCTIONS LTD. SINGAPORE - 2025

YOU HAD TO BE THERE

GIOVANNI METRO STOP GALLERY

WWWG PRODUCTIONS LTD. SINGAPORE - 2025

YOU HAD TO BE THERE

GIOVANNI METRO STOP GALLERY

WWWG PRODUCTIONS LTD. SINGAPORE - 2025

YOU HAD TO BE THERE

GIOVANNI METRO STOP GALLERY

WWWG PRODUCTIONS LTD. SINGAPORE - 2025

YOU HAD TO BE THERE

GIOVANNI METRO STOP GALLERY

WWWG PRODUCTIONS LTD. SINGAPORE - 2025

YOU HAD TO BE THERE

GIOVANNI METRO STOP GALLERY

WWWG PRODUCTIONS LTD. SINGAPORE - 2025

YOU HAD TO BE THERE

GIOVANNI METRO STOP GALLERY

WWWG PRODUCTIONS LTD. SINGAPORE - 2025

YOU HAD TO BE THERE

GIOVANNI METRO STOP GALLERY

WWWG PRODUCTIONS LTD. SINGAPORE - 2025

YOU HAD TO BE THERE

GIOVANNI METRO STOP GALLERY

WWWG PRODUCTIONS LTD. SINGAPORE - 2025

YOU HAD TO BE THERE

GIOVANNI METRO STOP GALLERY

WWWG PRODUCTIONS LTD. SINGAPORE - 2025

YOU HAD TO BE THERE

GIOVANNI METRO STOP GALLERY

WWWG PRODUCTIONS LTD. SINGAPORE - 2025

YOU HAD TO BE THERE

GIOVANNI METRO STOP GALLERY

WWWG PRODUCTIONS LTD. SINGAPORE - 2025

YOU HAD TO BE THERE

GIOVANNI METRO STOP GALLERY

WWWG PRODUCTIONS LTD. SINGAPORE - 2025

YOU HAD TO BE THERE

GIOVANNI METRO STOP GALLERY

WWWG PRODUCTIONS LTD. SINGAPORE - 2025

YOU HAD TO BE THERE

GIOVANNI METRO STOP GALLERY

WWWG PRODUCTIONS LTD. SINGAPORE - 2025

YOU HAD TO BE THERE

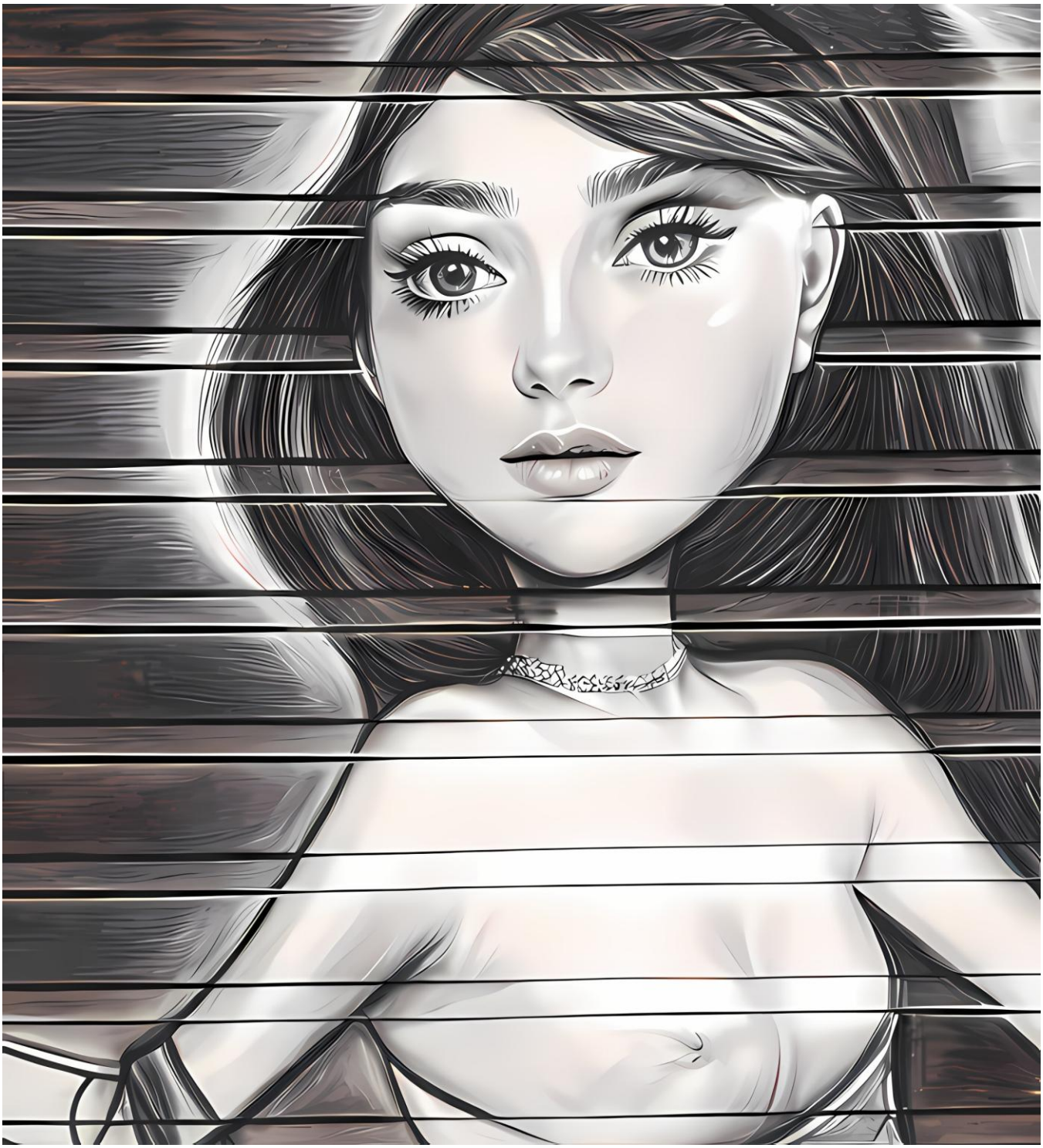

GIOVANNI METRO STOP GALLERY

WWWG PRODUCTIONS LTD. SINGAPORE - 2025

YOU HAD TO BE THERE

GIOVANNI METRO STOP GALLERY

WWWG PRODUCTIONS LTD. SINGAPORE - 2025

YOU HAD TO BE THERE

GIOVANNI METRO STOP GALLERY

WWWG PRODUCTIONS LTD. SINGAPORE - 2025

YOU HAD TO BE THERE

GIOVANNI METRO STOP GALLERY

WWWG PRODUCTIONS LTD. SINGAPORE - 2025

YOU HAD TO BE THERE

GIOVANNI METRO STOP GALLERY

WWWG PRODUCTIONS LTD. SINGAPORE - 2025

YOU HAD TO BE THERE

GIOVANNI METRO STOP GALLERY

WWWG PRODUCTIONS LTD. SINGAPORE - 2025

YOU HAD TO BE THERE

GIOVANNI METRO STOP GALLERY

WWWG PRODUCTIONS LTD. SINGAPORE - 2025

YOU HAD TO BE THERE

GIOVANNI METRO STOP GALLERY

WWWG PRODUCTIONS LTD. SINGAPORE - 2025

YOU HAD TO BE THERE

GIOVANNI METRO STOP GALLERY

WWWG PRODUCTIONS LTD. SINGAPORE - 2025

YOU HAD TO BE THERE

GIOVANNI METRO STOP GALLERY

WWWG PRODUCTIONS LTD. SINGAPORE - 2025

YOU HAD TO BE THERE

GIOVANNI METRO STOP GALLERY

WWWG PRODUCTIONS LTD. SINGAPORE - 2025

YOU HAD TO BE THERE

GIOVANNI METRO STOP GALLERY

WWWG PRODUCTIONS LTD. SINGAPORE - 2025

YOU HAD TO BE THERE

GIOVANNI METRO STOP GALLERY

WWWG PRODUCTIONS LTD. SINGAPORE - 2025

YOU HAD TO BE THERE

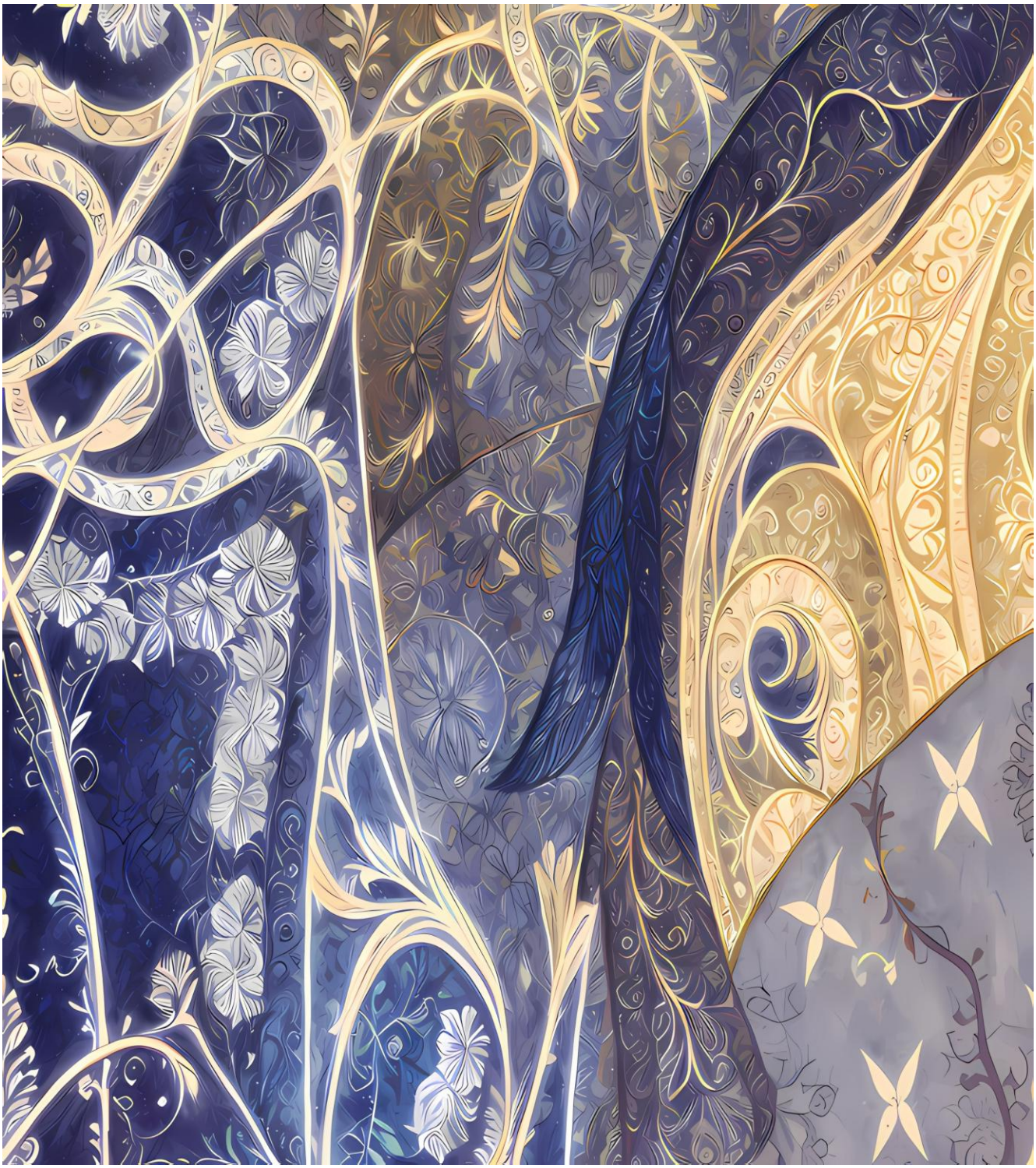

GIOVANNI METRO STOP GALLERY

WWWG PRODUCTIONS LTD. SINGAPORE - 2025

YOU HAD TO BE THERE

GIOVANNI METRO STOP GALLERY

WWWG PRODUCTIONS LTD. SINGAPORE - 2025

YOU HAD TO BE THERE

这里有 200 多本免费电子书：
There are over 200 free eBooks available here:

https://archive.org/search?query=creator%3A%22Emil%20West%22

GIOVANNI METRO STOP GALLERY
WWWG PRODUCTIONS LTD. SINGAPORE - 2025

YOU HAD TO BE THERE

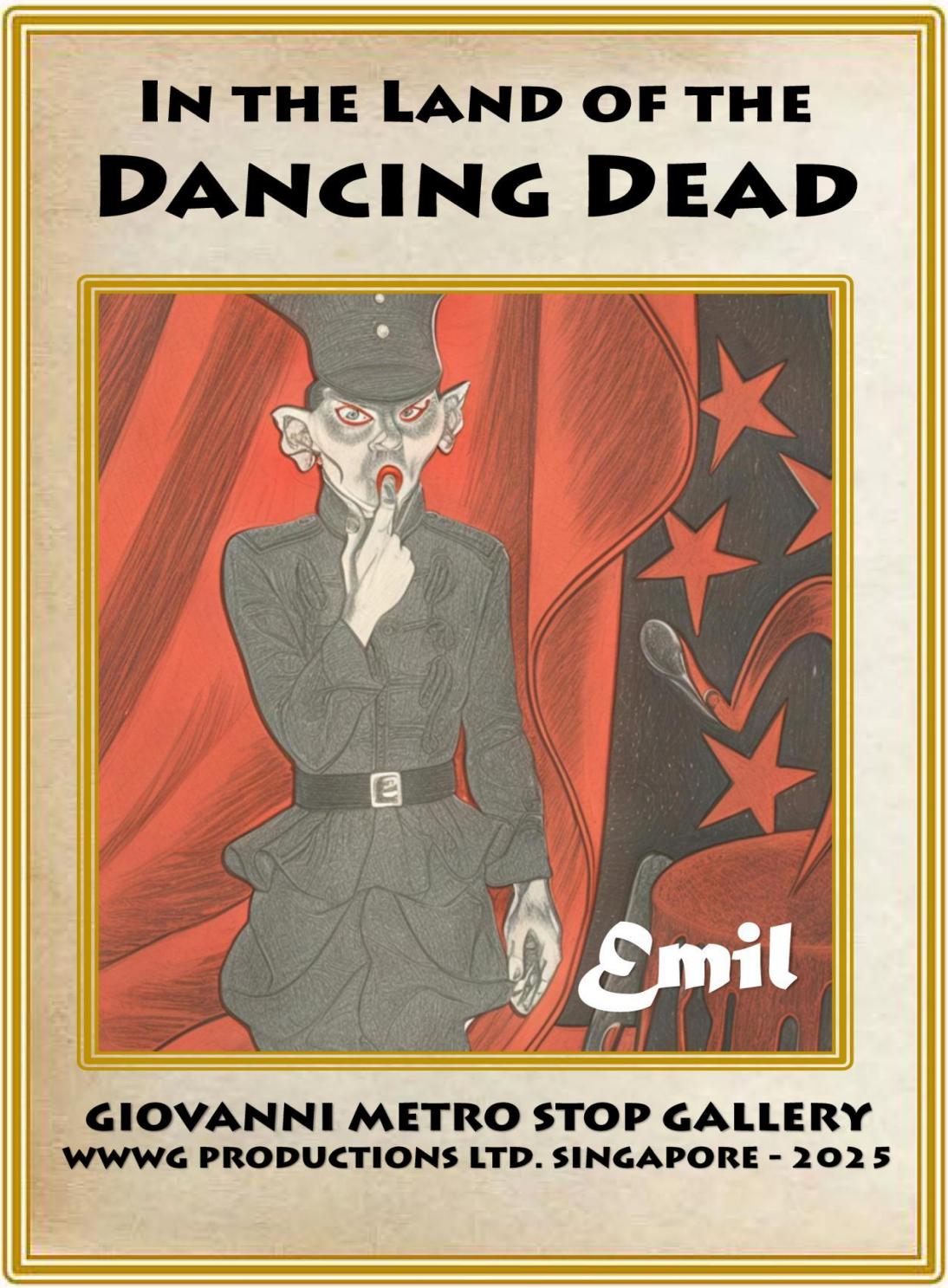

GIOVANNI METRO STOP GALLERY
WWWG PRODUCTIONS LTD. SINGAPORE - 2025

YOU HAD TO BE THERE

WHERE GENUINE
TRUTH RESIDES

GIOVANNI METRO STOP GALLERY
WWWG PRODUCTIONS LTD. SINGAPORE - 2025

GIOVANNI METRO STOP GALLERY
WWWG PRODUCTIONS LTD. SINGAPORE - 2025

YOU HAD TO BE THERE

DIABLOS UND DIAMON

GIOVANNI METRO STOP GALLERY
WWWG PRODUCTIONS LTD. SINGAPORE - 2025

GIOVANNI METRO STOP GALLERY
WWWG PRODUCTIONS LTD. SINGAPORE - 2025